

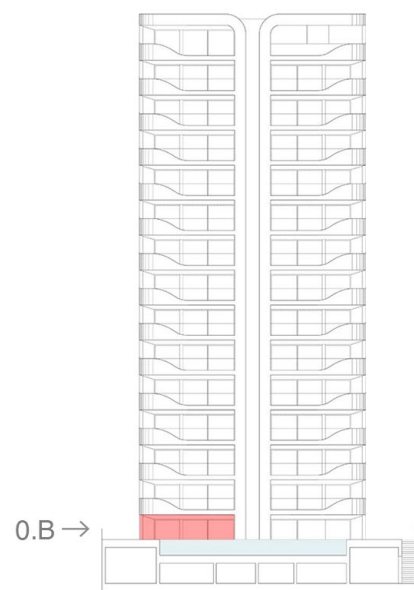

MARLIN TOWER

Via Don Guerrino Bertolin 25/a Jesolo Lido

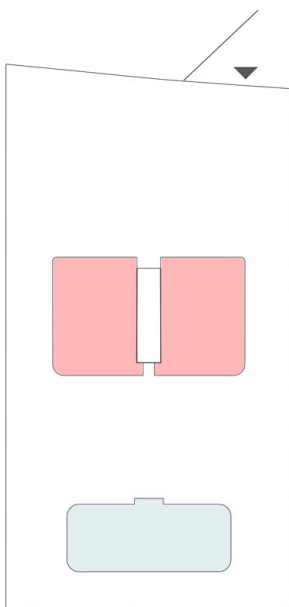

appartamento A.0.1

piano	terra
Mq. lordi	56.50
Mq. terrazze	20.15
Mq. giardino	84.25

- 1 soggiorno-cucina/ living room-kitchen
- 2 camera / bedroom
- 3 bagno / bathroom
- 4 disimpegno / hallway
- 5 terrazza / terrace
- 6 giardino / garden

appartamento A.0.2

piano	terra
Mq. lordi	77.85
Mq. terrazze	28.30
Mq. giardino	97.00

- 1 soggiorno-cucina/ living room-kitchen
- 2 camera / bedroom
- 3 camera / bedroom
- 4 bagno / bathroom
- 5 lavanderia / laundry
- 6 disimpegno / hallway
- 7 terrazza / terrace
- 8 giardino / garden

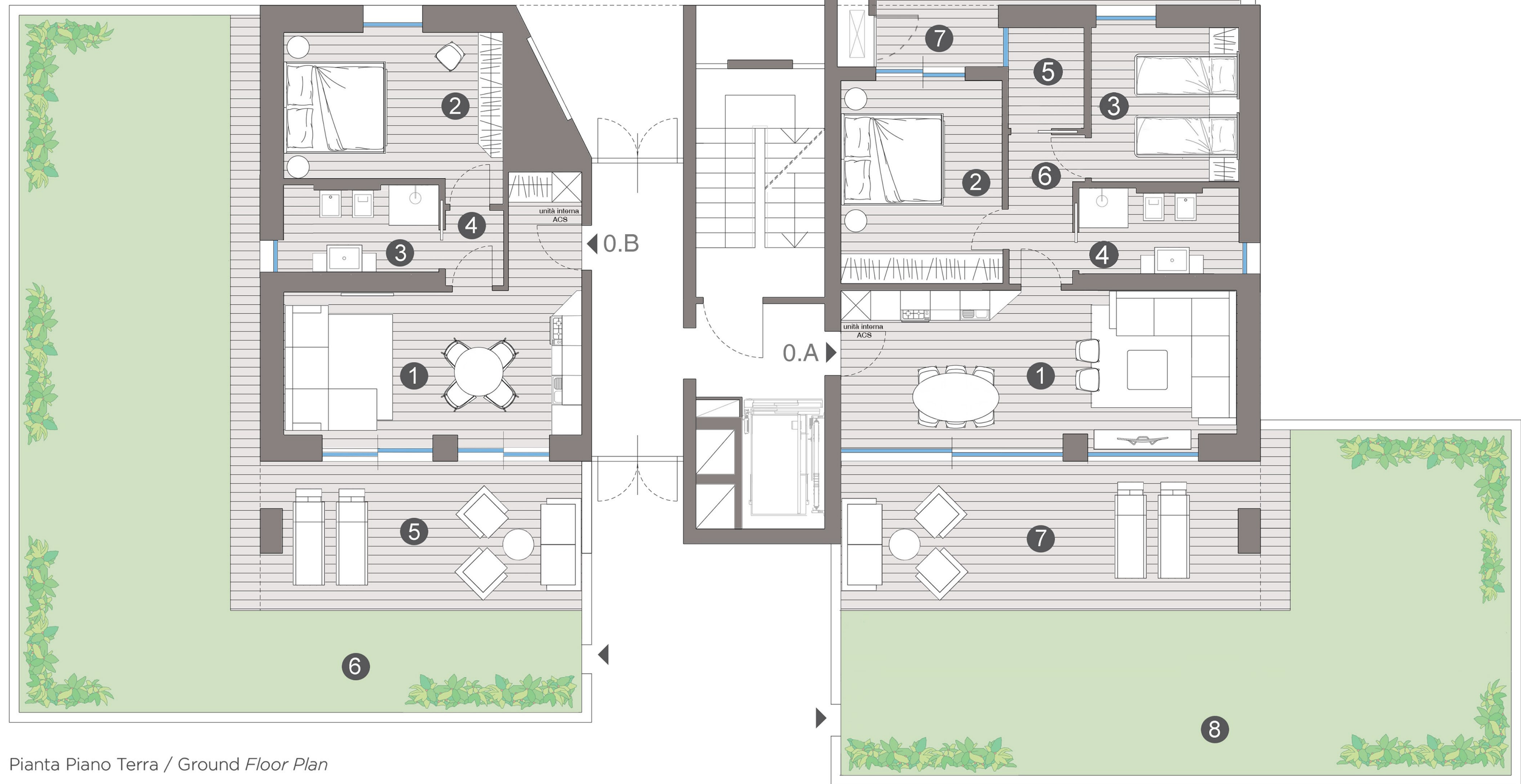
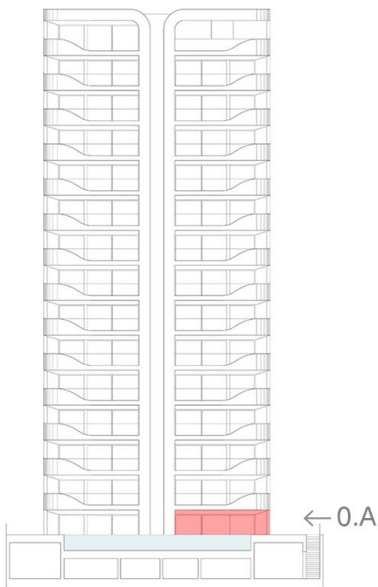

Pianta Piano Terra / Ground Floor Plan

